

PROPOSED OPTION 1

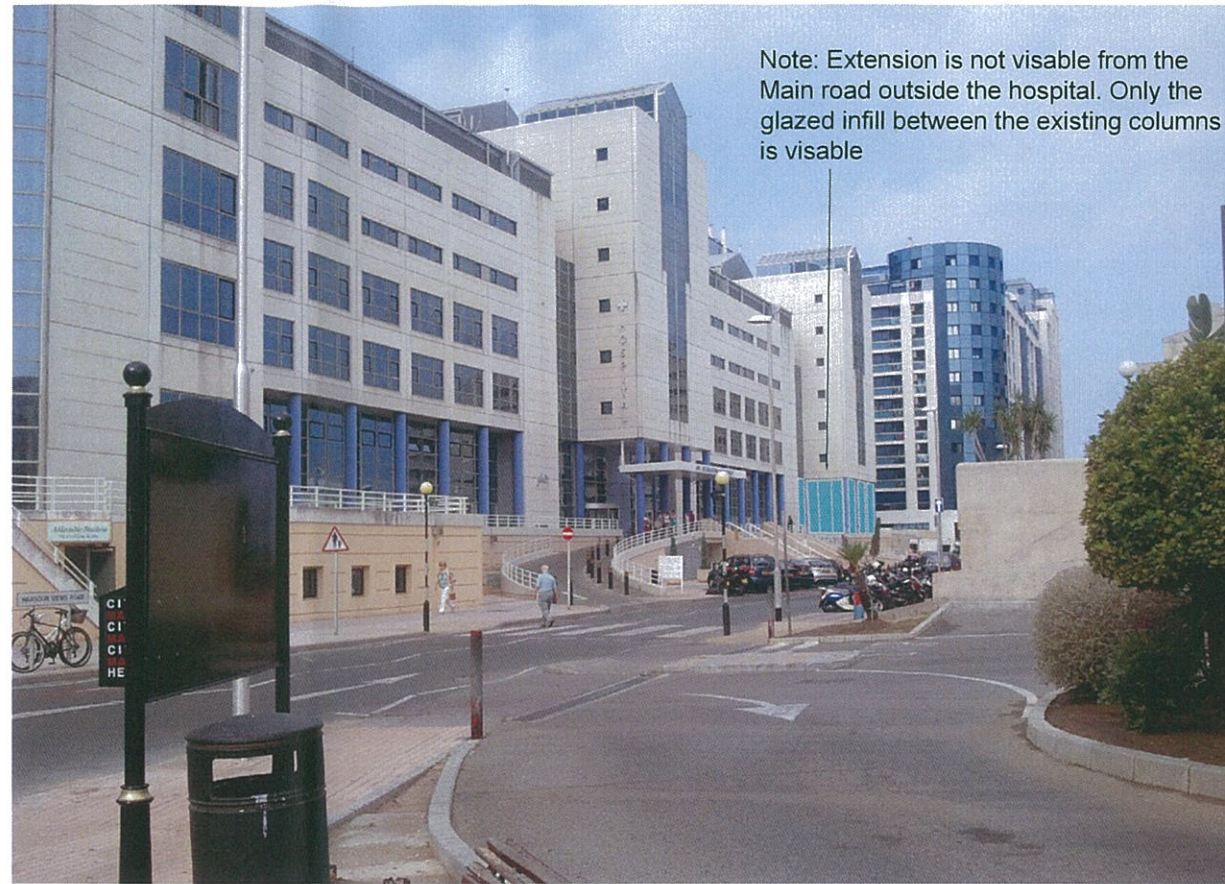
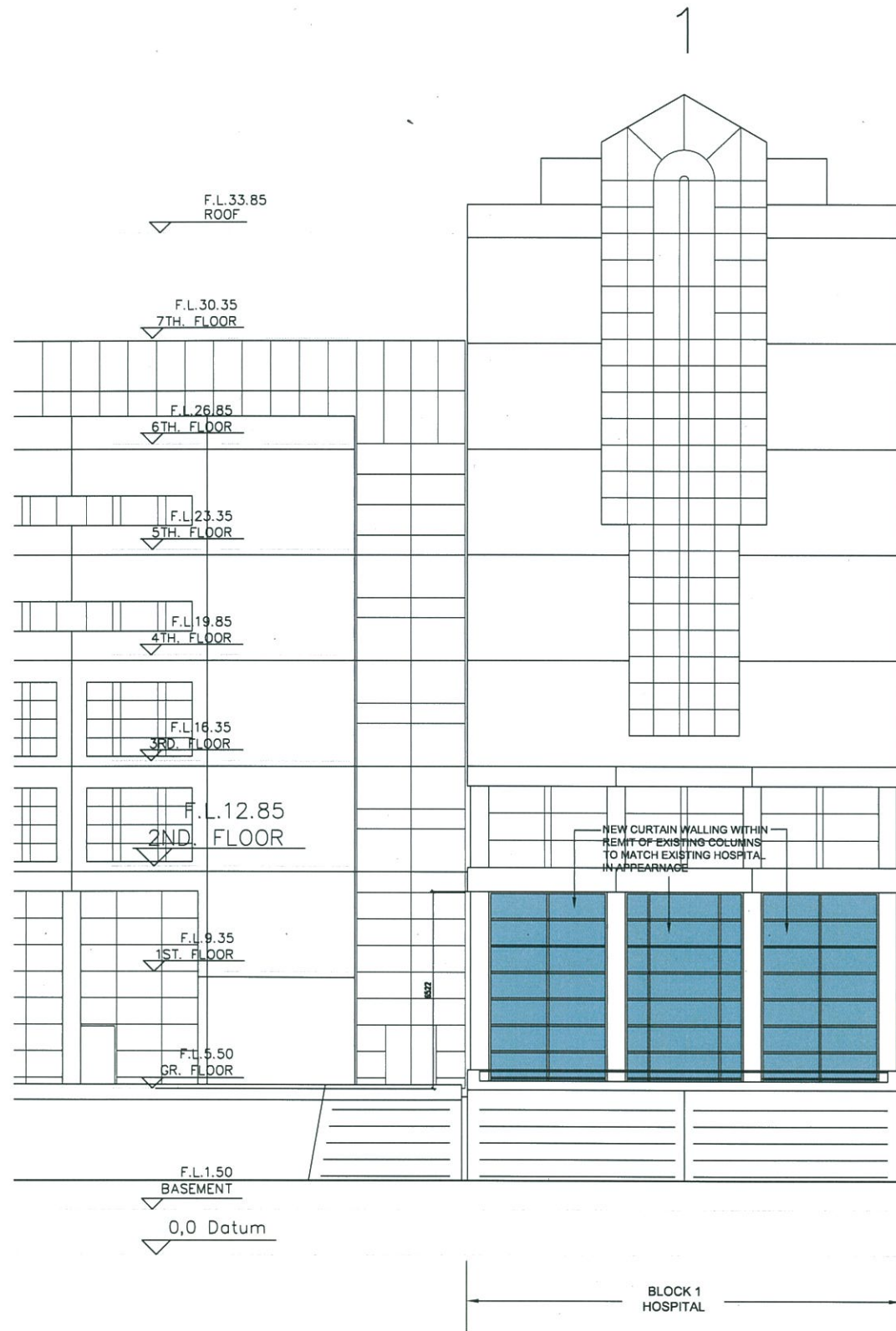

Note: Extension is not visible from the Main road outside the hospital. Only the glazed infill between the existing columns is visible

Proposed North Facing Photomontage
CATERING DEPARTMENT EXTENSION - OPTION 1

Proposed North Elevation
CATERING DEPARTMENT EXTENSION OPTION 1
Scale: 1:100

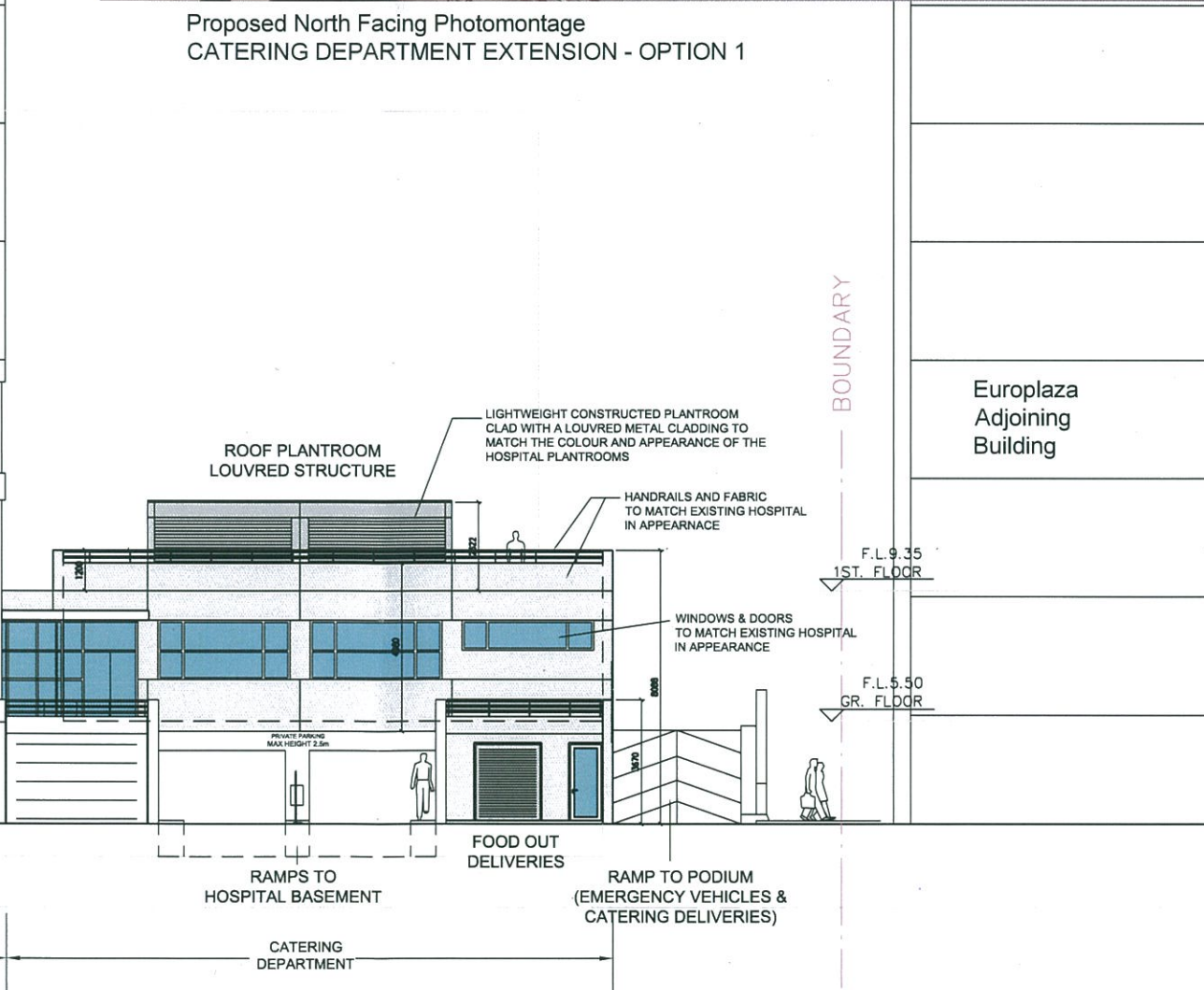

0 1m 2m 3m 4m 5m 10m 20m
SCALE 1:100

- NOTES**
- Drawing to be read in conjunction with the Architects Specification.
 - Only selected references from the specification are shown on the drawing.
 - Please NOTE that the CONTRACTOR is responsible for full cross referencing of the specification and drawings.
 - All Dimensions shown are in millimeters and must be checked on site and NOT SCALED from these drawings. Any discrepancies must be reported to the Architect.
 - ALL written dimensions to be checked on site by Contractors / Suppliers.
 - ALL materials and fittings to be British Standards and Best Quality.
 - ALL works to comply with the Latest Gibraltar CDM & Health and Safety regulations.
 - ALL areas disturbed or exposed during works to be made good to MATCH existing adjacent.
 - The CONTRACTOR is to provide samples of exact finishes and fittings to be approved prior to placement of orders and / or proceeding with the works.
 - ALL arisings to be carted away and disposed of in accordance with local regulations.
 - ALL columns and structural elements are indicative ONLY. Refer to Structural Engineer's drawings and specifications for all structural elements.
 - FOR M&E work refer to M&E Engineer's drawings and specifications.

Design Statement:

The Proposed Extension is deliberately set-back from the existing building line to reduce its impact on its surrounding built environment. The structure itself will be low-rise and lightweight and not visually impede its neighbours. The look and aesthetic of the new building will aim to integrate and blend in with the hospital. Materials externally will be chosen to 'match' those of the existing hospital in appearance.

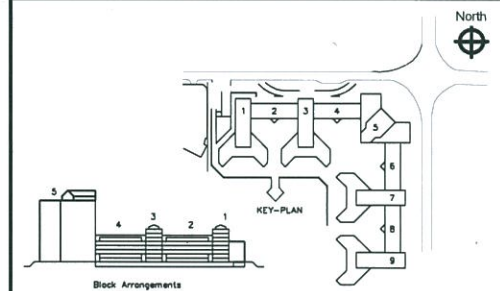

Rev.	Description	Drawn by	Date	Chk'd by	Date



post: St. Bernard's Hospital
Estates and technical Services
2002336
tel: JohnGerard.O'Reilly@gha.gi
email: www.gha.gi
web:

project: Proposed Catering Extension
client: GHA

location: St. Bernard's Hospital

drawing: Proposed Elevations - Option 1
scale: 1/100 @ A1
date: 19.08.13